

8/2/91 C2/24344/70
 SCHEDULE OF JOINERY
 RS. ROLLING SHUTTER 6'-0" X 8'-0"
 R.C.C. JALLI 6'-0" X 4'-6"

REFERENCE:
 PROPOSALS
 EXG. ROAD:
 SITE BOUNDARY:
 PLOT AREA: 2423 SQ. FT.
 BUILDUP AREA: 450 SQ. FT.
 PROPOSED ROAD

Planning Permit No. C/PP/41/91
APPROVED
 SUBJECT TO THE CONDITIONS IN
 THIS OFFICE LETTER
 No. C2/24344/70 Date 15-11-91
 FOR MEMBER SECRETARY
 MADRAS METROPOLITAN
 DEVELOPMENT AUTHORITY
 MADRAS - 600 008.

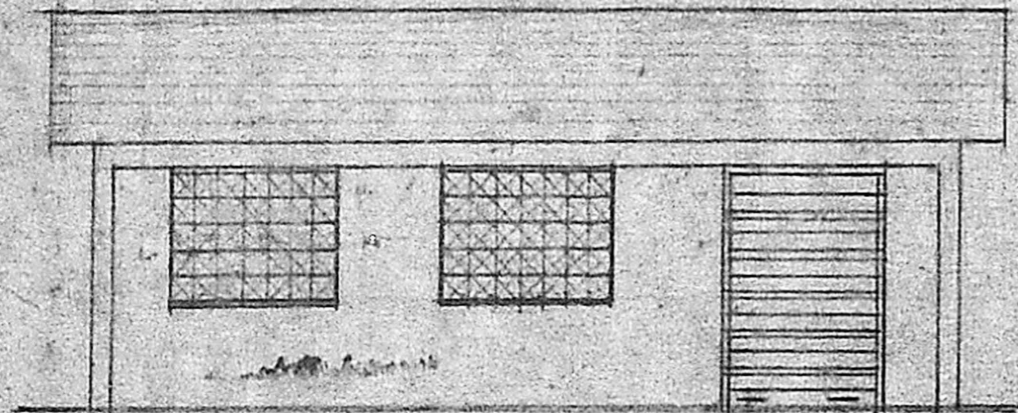

ELEVATION

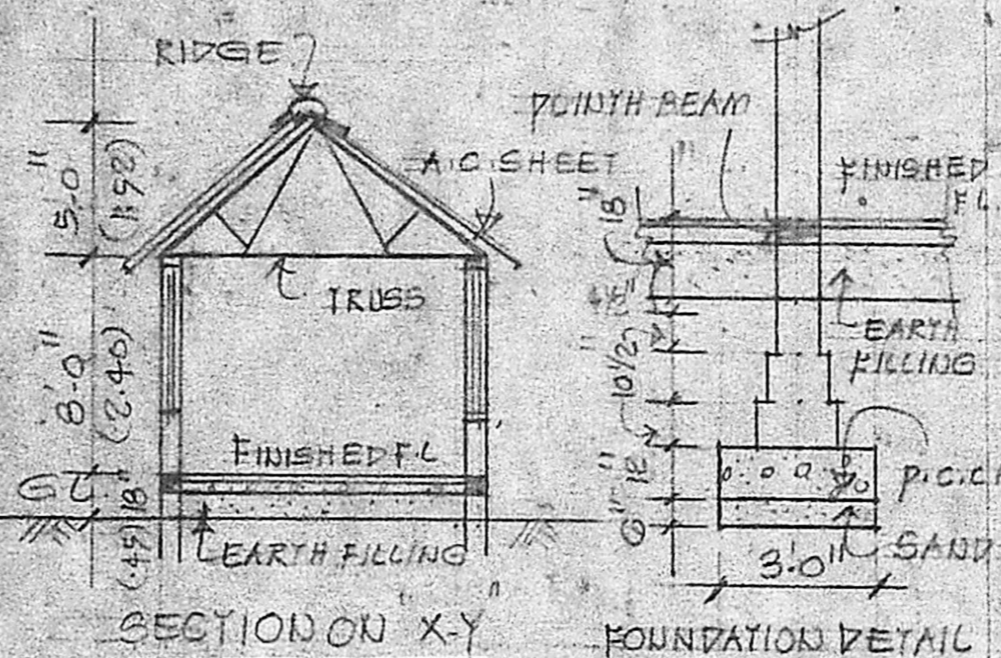

SECTION ON X-Y

FOUNDATION DETAIL

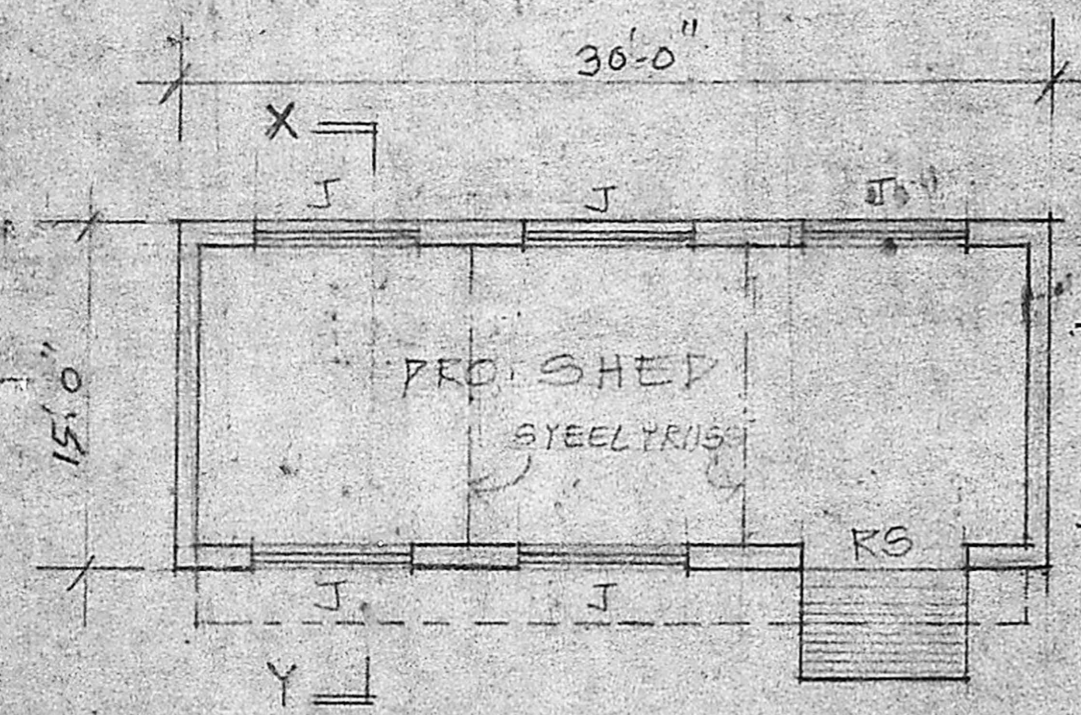

GROUND FLOOR PLAN

SCALE: 1" = 8'-0" (1:100)

PLAN SHOWING THE PROPOSED BUILDING AT S. NO. 132/3B1, 135/A2/A OF VILLINGIAMBAKKAM VILLAGE AVADI TOWNSHIP. [FOR BAJAJ TWO WHEELERS]

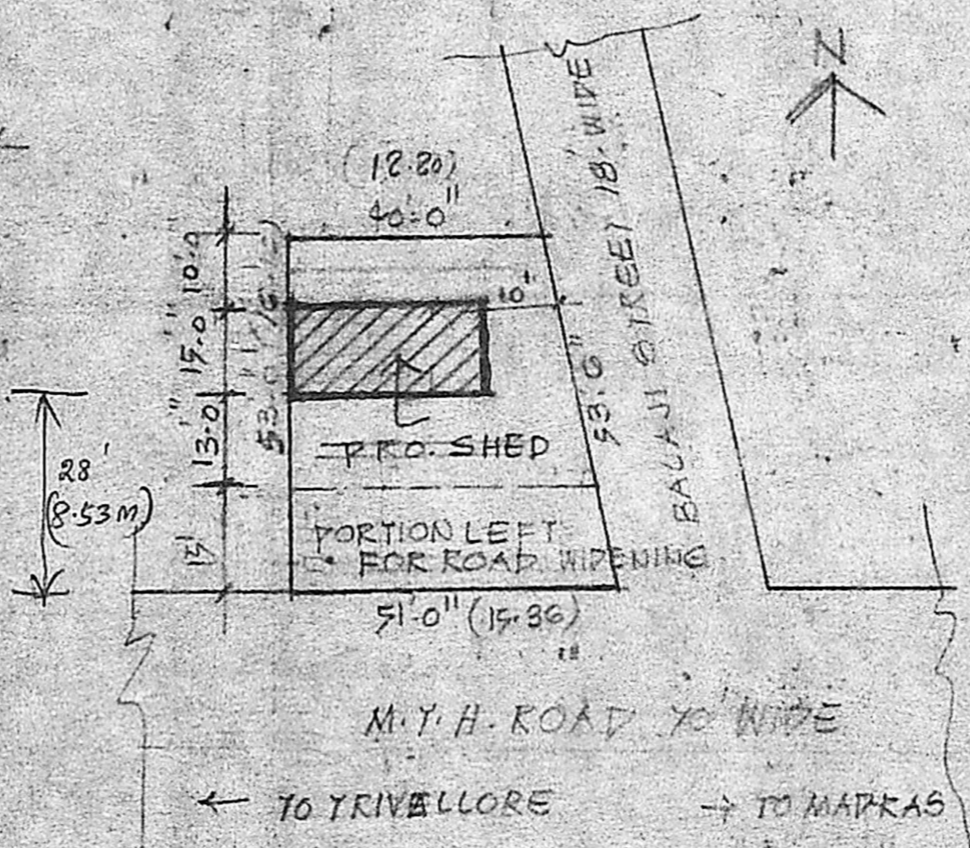

SITE PLAN

SCALE: 1" = 32'-0" (1:1160)

KEY PLAN

(NOT TO SCALE)

L.T.I. OF MRS. JAYALAKSHMI
 OWNER

K. PERIASAMY D.C.R.E.
 LICENSED SURVEYOR,
 CONSULTING ENGINEER,
 AVADI TOWNSHIP,
 MADRAS - 600054.

LICENSED SURVEYOR